a systematic review and meta-analysis of study- and individual-level data. *Ophthalmology*. 2019;126:1288−1296.
29. Tee JJL, Kalitzeos A, Webster AR, et al. Quantitative analysis of hyperautofluorescent rings to characterize the natural history and progression in RPGR-associated retinopathy. *Retina*. 2018;38:2401−2414.
30. Takahashi VKL, Takiuti JT, Carvalho Jr JRL, et al. Fundus autofluorescence and ellipsoid zone (EZ) line width can be an outcome measurement in RHO-associated autosomal dominant retinitis pigmentosa. *Graefes Arch Clin Exp Ophthalmol*. 2019;257:725−731.

Pictures & Perspectives

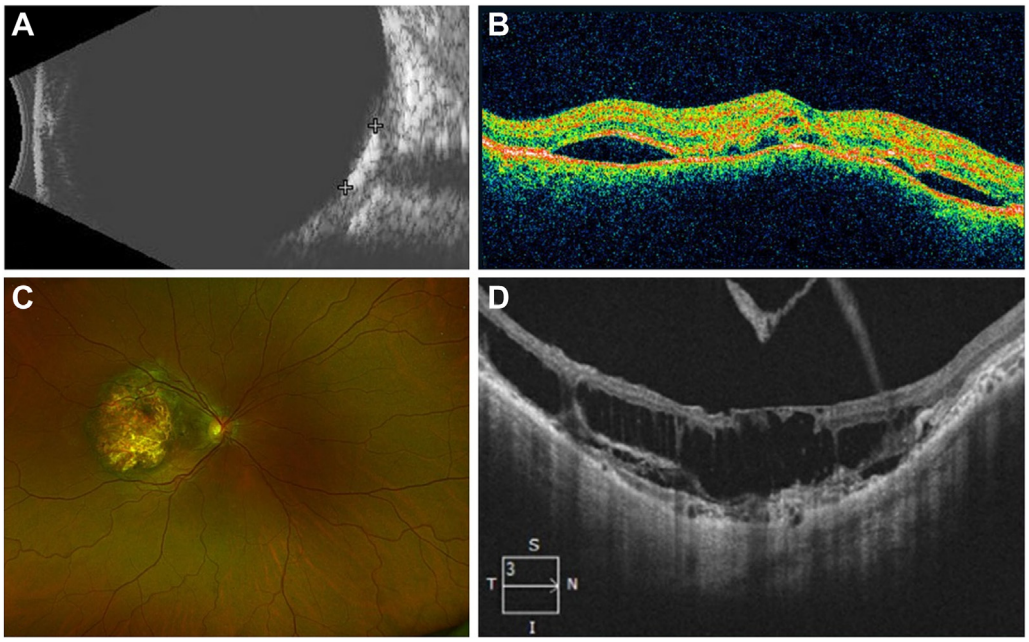

Delayed Staphyloma Development in an Eye with Choroidal Osteoma

An 18-year-old woman with 20/25 corrected visual acuity in both eyes had a right macular choroidal osteoma with calcification on ultrasound (**A**). A year later, right eye vision decreased acutely to 20/400, with submacular hemorrhage on examination, subretinal fluid on OCT (**B**), and leakage on fluorescein angiography. After 2 monthly intravitreal bevacizumab (1.25 mg) injections, vision improved to 20/30 with resolution of subretinal fluid. Seventeen years later, right eye vision was 20/300 with correction, with new macular atrophy likely from tumor decalcification (**C**). OCT revealed new macular staphyloma and schisis (**D**). Right eye axial length was 22.02 mm with low myopia in both eyes. (Magnified version of Figure **A**-**D** is available online at www.ophthalmologyretina.org).

Jennifer P. Tingley, MD
Susanna S. Park, MD, PhD

Department of Ophthalmology & Vision Science, University of California Davis Eye Center, Sacramento, California

Footnotes and Financial Disclosures

Disclosures:

All authors have completed and submitted the ICMJE disclosures form.

The authors have made the following disclosures:

S.S.P.: Research support − Allergan, Ophthea, Roche/Novartis (via employer to conduct contracted research exploring intravitreal anti-VEGF therapy for retinal disorders).

Presented at the Retina Grand Rounds, University of California Davis Eye Center. October 6, 2023, Sacramento, California.